

STORMWATER ASSISTANCE GRANT STORMWATER SYSTEM MAPPING

CITY OF NORTHFIELD
ATLANTIC COUNTY, NEW JERSEY

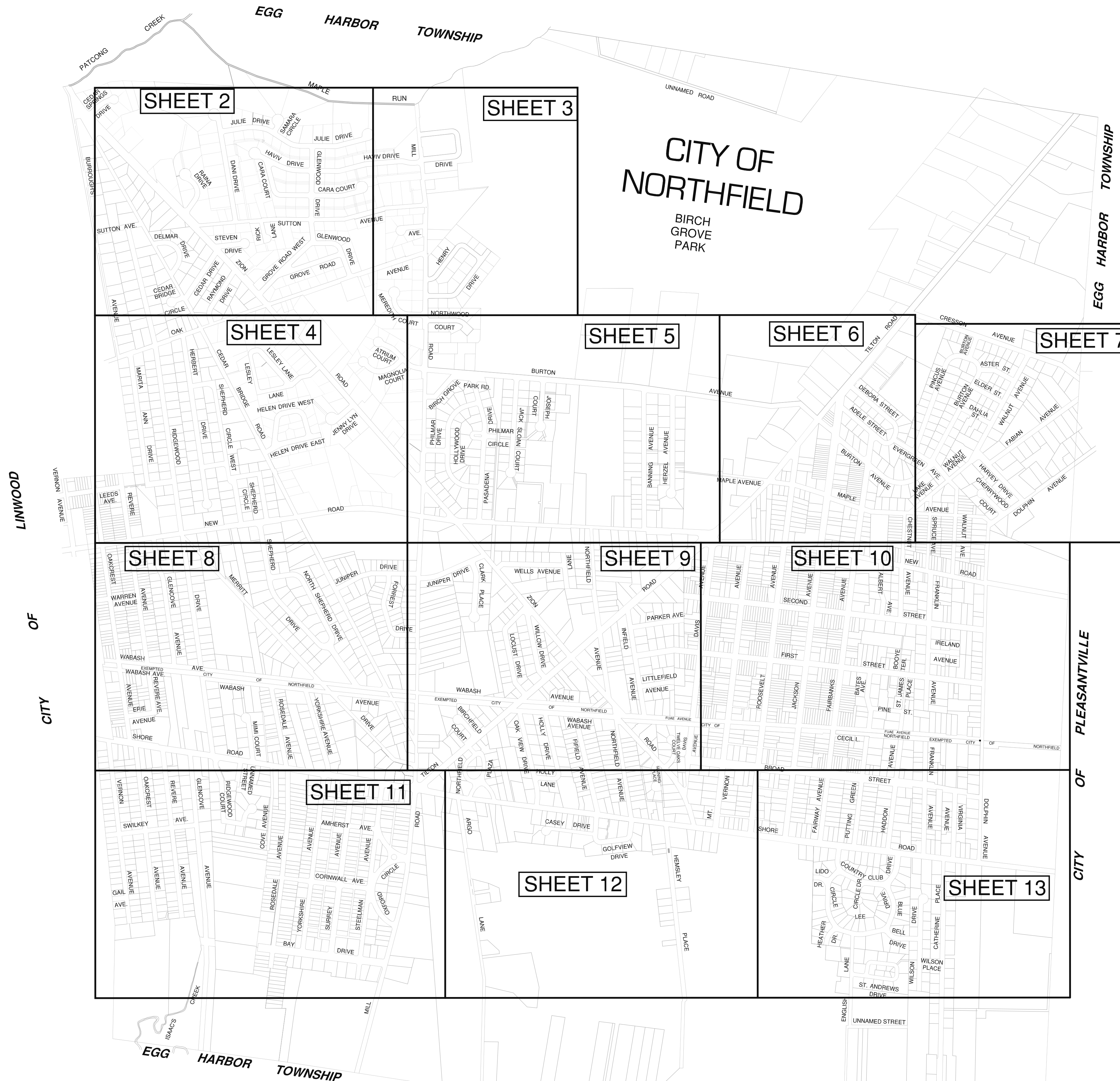

KEY MAP
(NOT TO SCALE)

REV #	DATE	BY	REVISION DESCRIPTION

DATE	9-24-24
SCALE	AS SHOWN
BY	VRM
CHECKED	RNN
SHEET NO.	1
	1 OF 13
FILE#	NF13-56

COVER SHEET
STORM SEWER MAPPING
CITY OF NORTHFIELD, ATLANTIC COUNTY, NEW JERSEY

RAMI N. MASSAR
PROFESSIONAL ENGINEER
NEW JERSEY LIC. NO. 24626
DATE

THIS PLAN IS VALID AND VOID UNDER THE MAPPED JURISDICTION AREA OF THE DESIGN ENGINEER'S LICENSE.



Schaeffer Nassar Scheidegg
CONSULTING ENGINEERS, LLC
Surveyors • Environmentalists • Planners
1425 Cantillon Boulevard • Myrtle Landing • New Jersey
Telephone: (609) 625-7400 • Fax: (609) 909-0253
Certificate of Authorization #24GA28103800

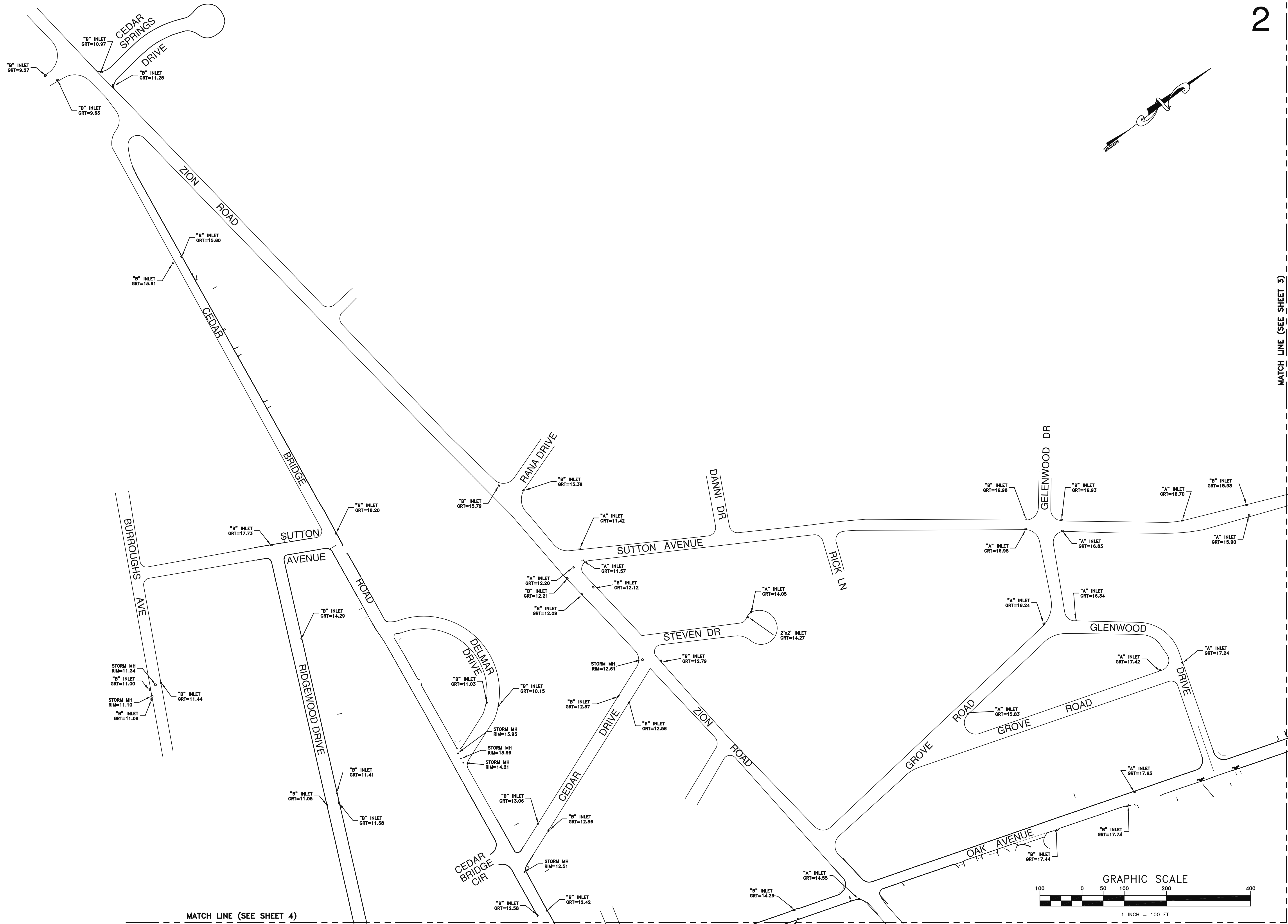

2

MATCH LINE (SEE SHEET 3)

MATCH LINE (SEE SHEET 4)

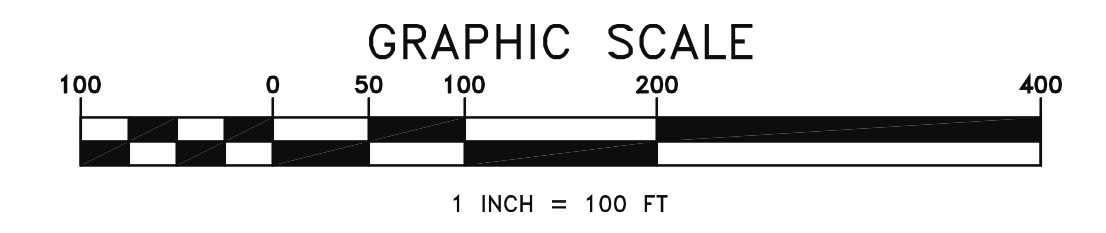

REV #	DATE	BY	REVISION DESCRIPTION

Schaeffer Nassar Scheidegg
 CONSULTING ENGINEERS, LLC
 Surveyors • Environmentalists • Planners
 1425 Cantillon Boulevard • Mays Landing • New Jersey
 Telephone: (609) 625-7400 • Fax: (609) 909-0253
 Certificate of Authorization #246A28103800

RAMI N. NASSAR
 PROFESSIONAL ENGINEER
 NEW JERSEY LIC. NO. 24602
 DATE

STORMWATER SEWER MAPPING FOR:
CITY OF NORTHFIELD
 CITY OF NORTHFIELD, ATLANTIC COUNTY, NEW JERSEY

DATE	3-22-23
SCALE	1"=100'
BY	VRM
CHECKED	RNN
SHEET NO.	2 OF 13
FILE#	NF13-56

3

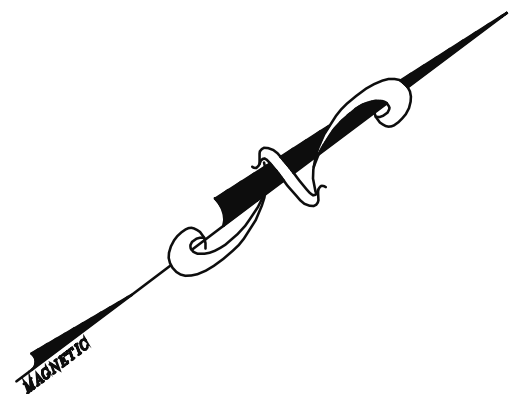
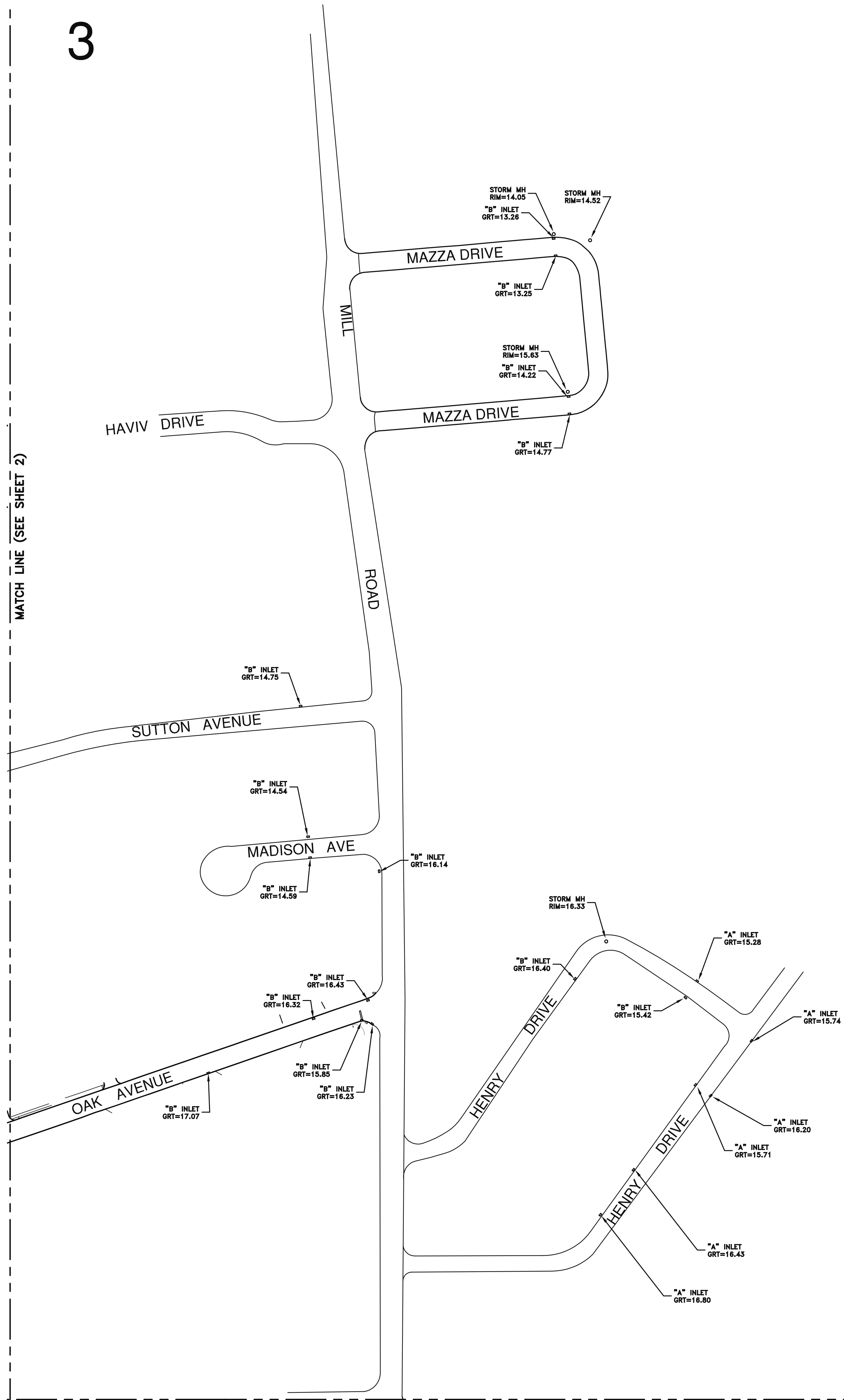

MATCH LINE (SEE SHEET 2)

MATCH LINE (SEE SHEET 5)

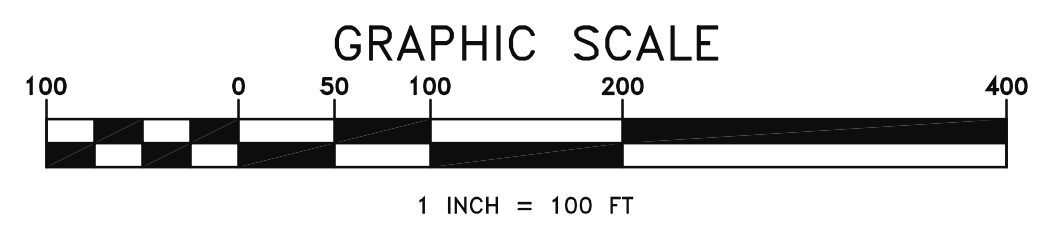

REV #	DATE	BY	REVISION DESCRIPTION

STORMWATER SEWER MAPPING FOR:
CITY OF NORTHFIELD
 CITY OF NORTHFIELD, ATLANTIC COUNTY, NEW JERSEY

DATE 3-22-23
 SCALE 1"=100'
 BY VRM
 CHECKED RNN
 SHEET NO.
3
 3 OF 13
 FILE# NF13-56

RAMI N. MASSAR
 PROFESSIONAL ENGINEER

 NEW JERSEY LIC. NO. 34606
 DATE 3/22/23

THE PLAN IS MADE AND FOR THE BEST OF THE ENGINEER'S KNOWLEDGE AND BELIEF, IT COMPLETLY ACCURATE AND CORRECT. THE ENGINEER'S SIGNATURE AND SEAL OF THE PROFESSIONAL ENGINEER IS REQUIRED.

Schaeffer Nassar Scheidegg
 CONSULTING ENGINEERS, LLC
 Surveyors • Environmentalists • Planners
 1425 Cantillon Boulevard • Mays Landing • New Jersey
 Telephone: (609) 625-7400 • Fax: (609) 909-0253
 Certificate of Authorization #246A28103800



MATCH LINE (SEE SHEET 2)

4

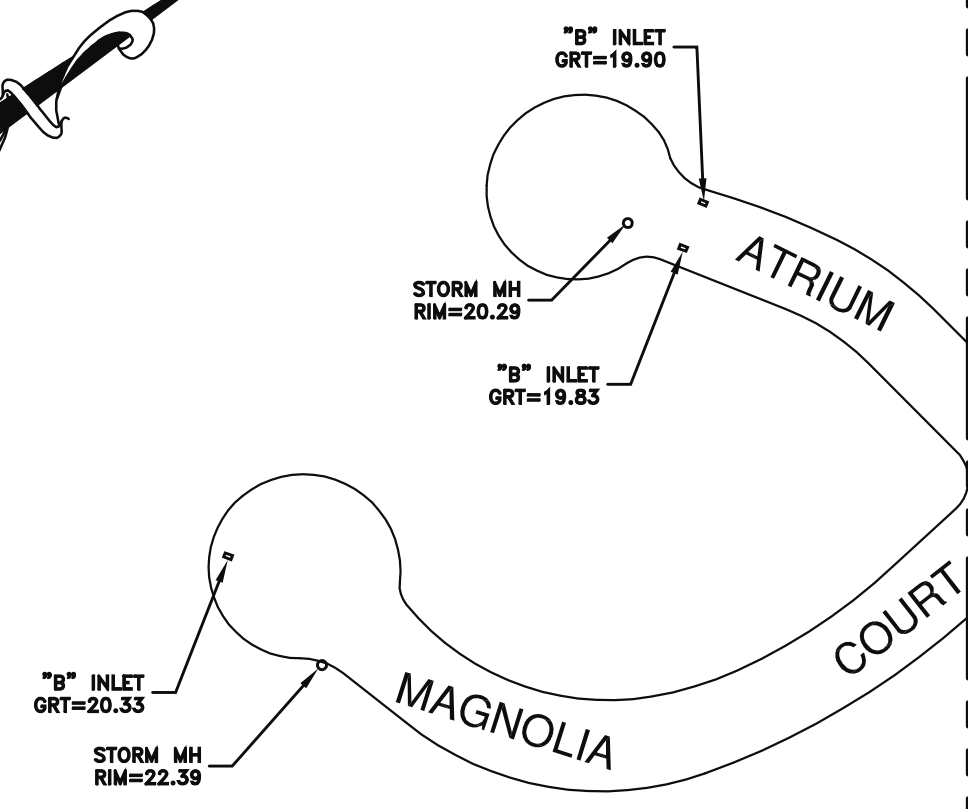
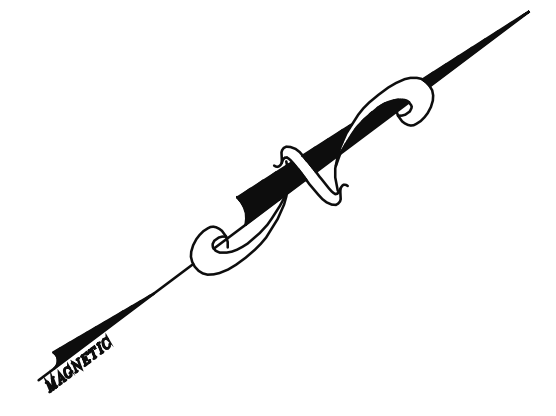
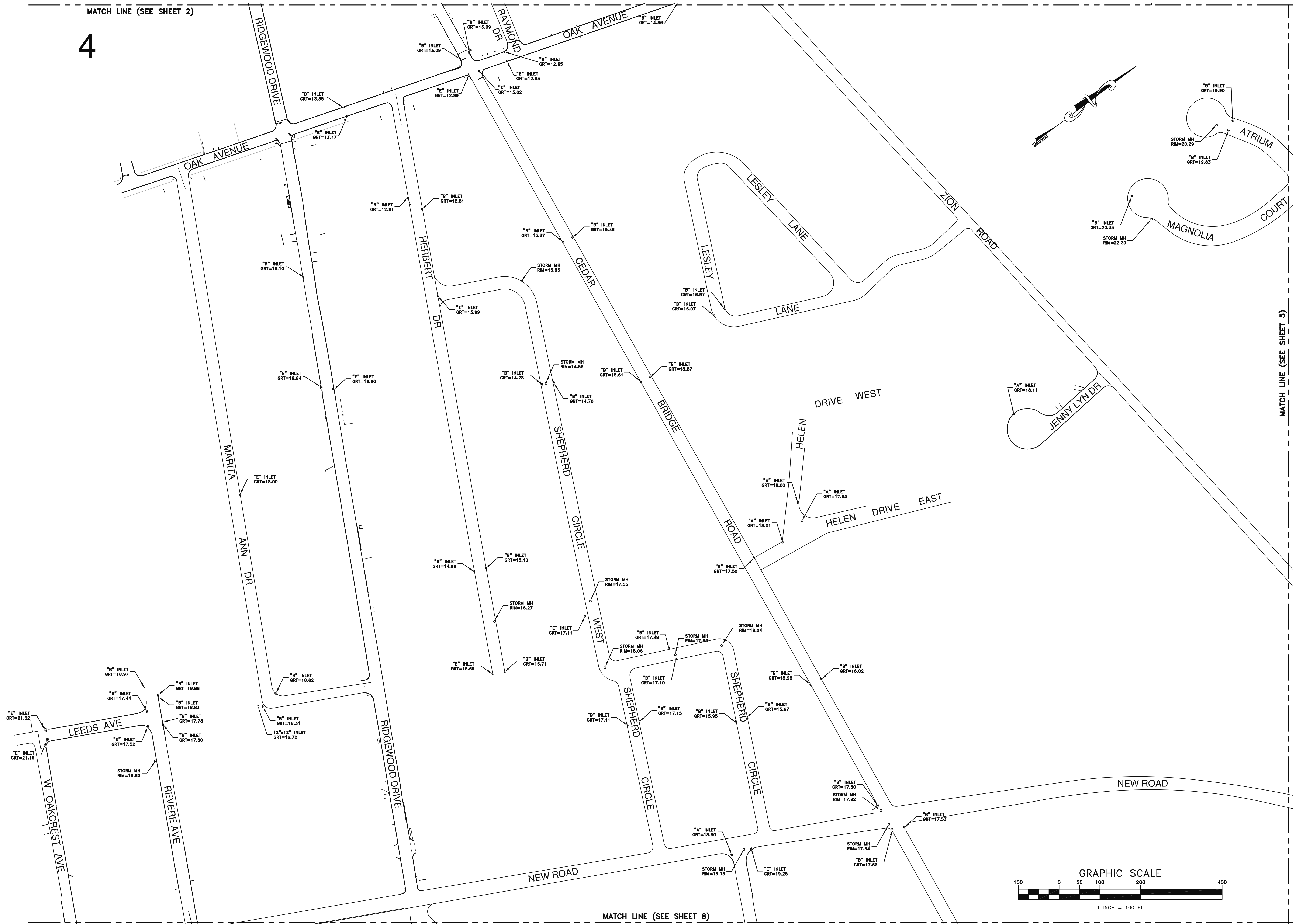

MATCH LINE (SEE SHEET 5)

MATCH LINE (SEE SHEET 8)

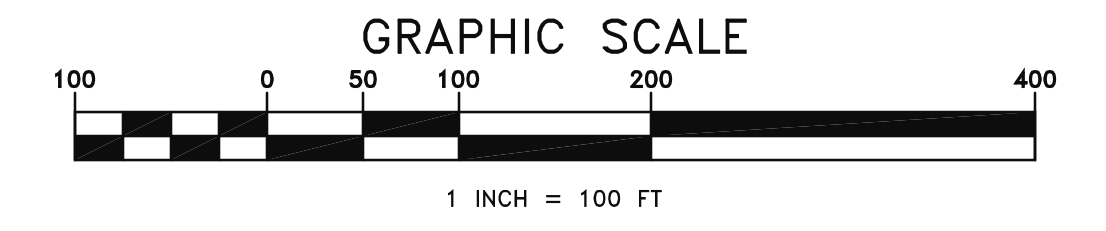

Schaeffer Nassar Scheidegg
CONSULTING ENGINEERS, LLC
Surveyors • Environmentalists • Planners
1425 Cantillon Boulevard • Mays Landing • New Jersey
Telephone: (609) 625-7400 • Fax: (609) 909-0253
Certificate of Authorization #246A28103800



RAMI N. MASSAR
PROFESSIONAL ENGINEER
NEW JERSEY LIC. NO. 34602
DATE

STORMWATER SEWER MAPPING FOR:
CITY OF NORTHFIELD
CITY OF NORTHFIELD, ATLANTIC COUNTY, NEW JERSEY

DATE 3-22-23
SCALE 1"=100'
BY VRM
CHECKED RNN
SHEET NO.
4
4 OF 13
FILE# NF13-56

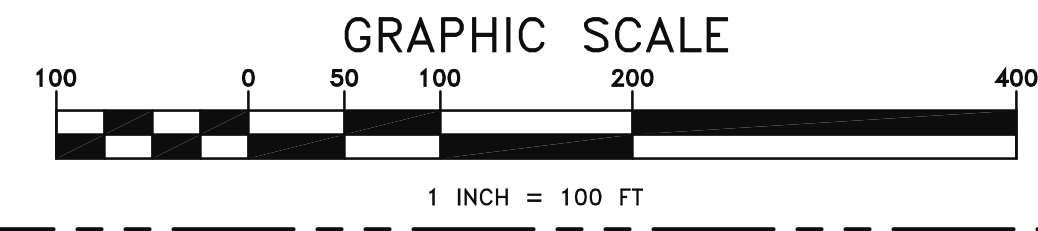
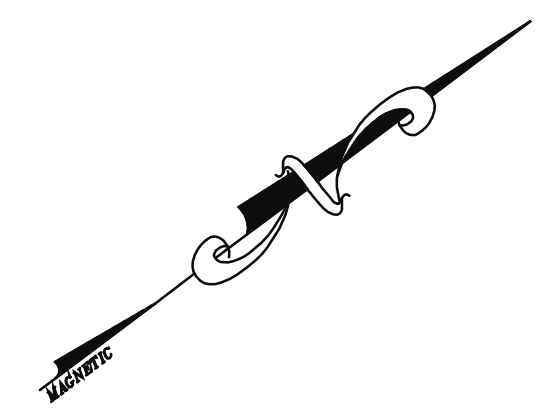
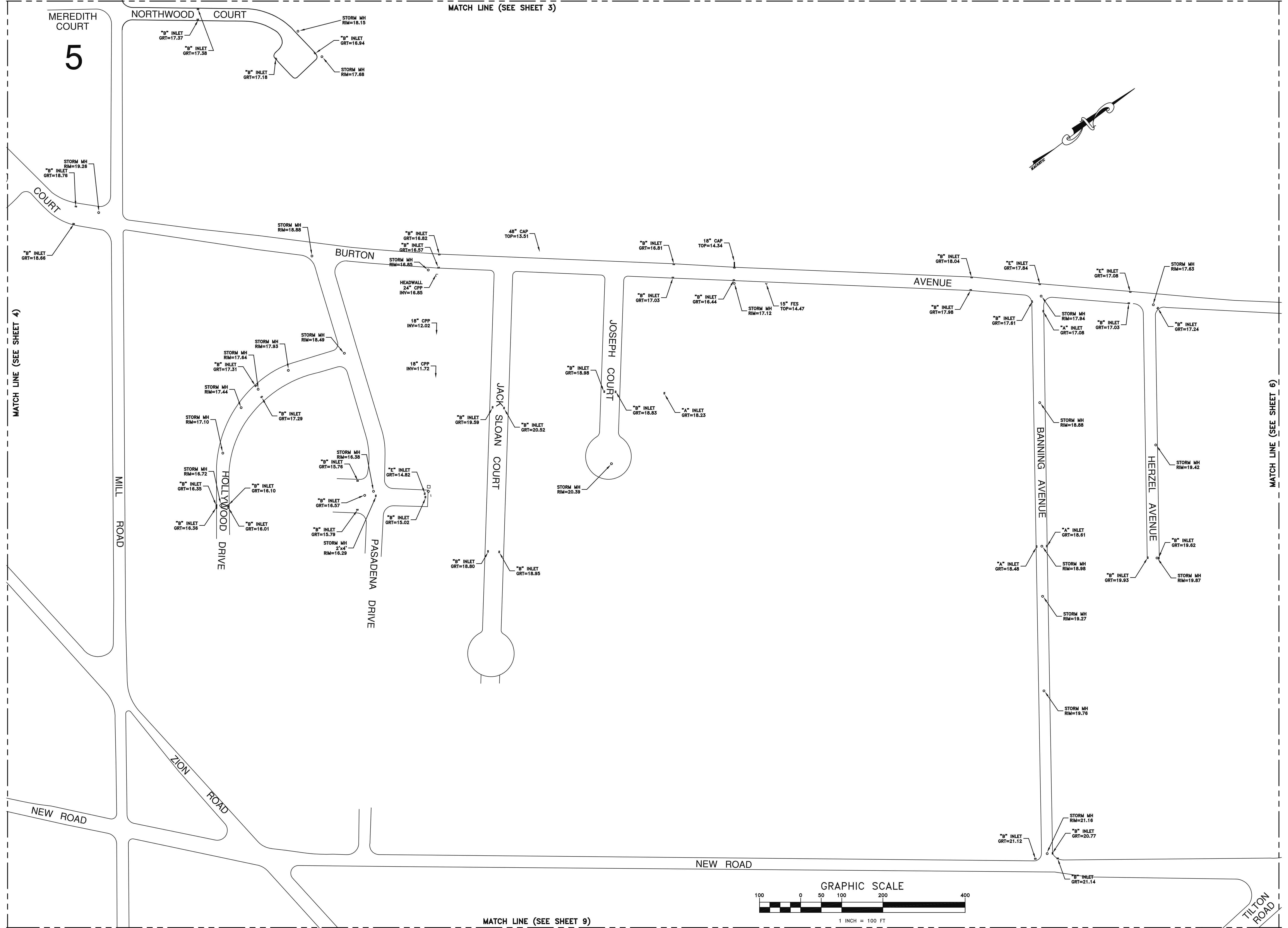

Schaeffer Nassar Scheidegg
CONSULTING ENGINEERS, LLC
Surveyors • Environmentalists • Planners
1425 Cantillon Boulevard • Mays Landing • New Jersey
Telephone: (609) 625-7400 • Fax: (609) 909-0253
Certificate of Authorization #246A28103900

THE PLAN IS MADE AND FOR USE UNDER THE ASSURED SUPERVISION AND SEAL OF THE PROFESSIONAL ENGINEER IN ATTACHED SIGNATURE.

RAMI N. NASSAR
PROFESSIONAL ENGINEER
NEW JERSEY LIC. NO. 24602
DATE: 3-22-23

STORMWATER SEWER MAPPING FOR:
CITY OF NORTHFIELD
CITY OF NORTHFIELD, ATLANTIC COUNTY, NEW JERSEY

DATE: 3-22-23
SCALE: 1"=100'
BY: VRM
CHECKED: RNN
SHEET NO. **5**
5 OF 13

FILE# NF13-56

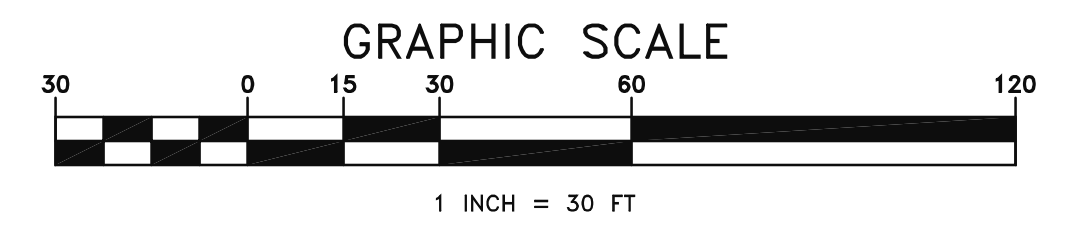
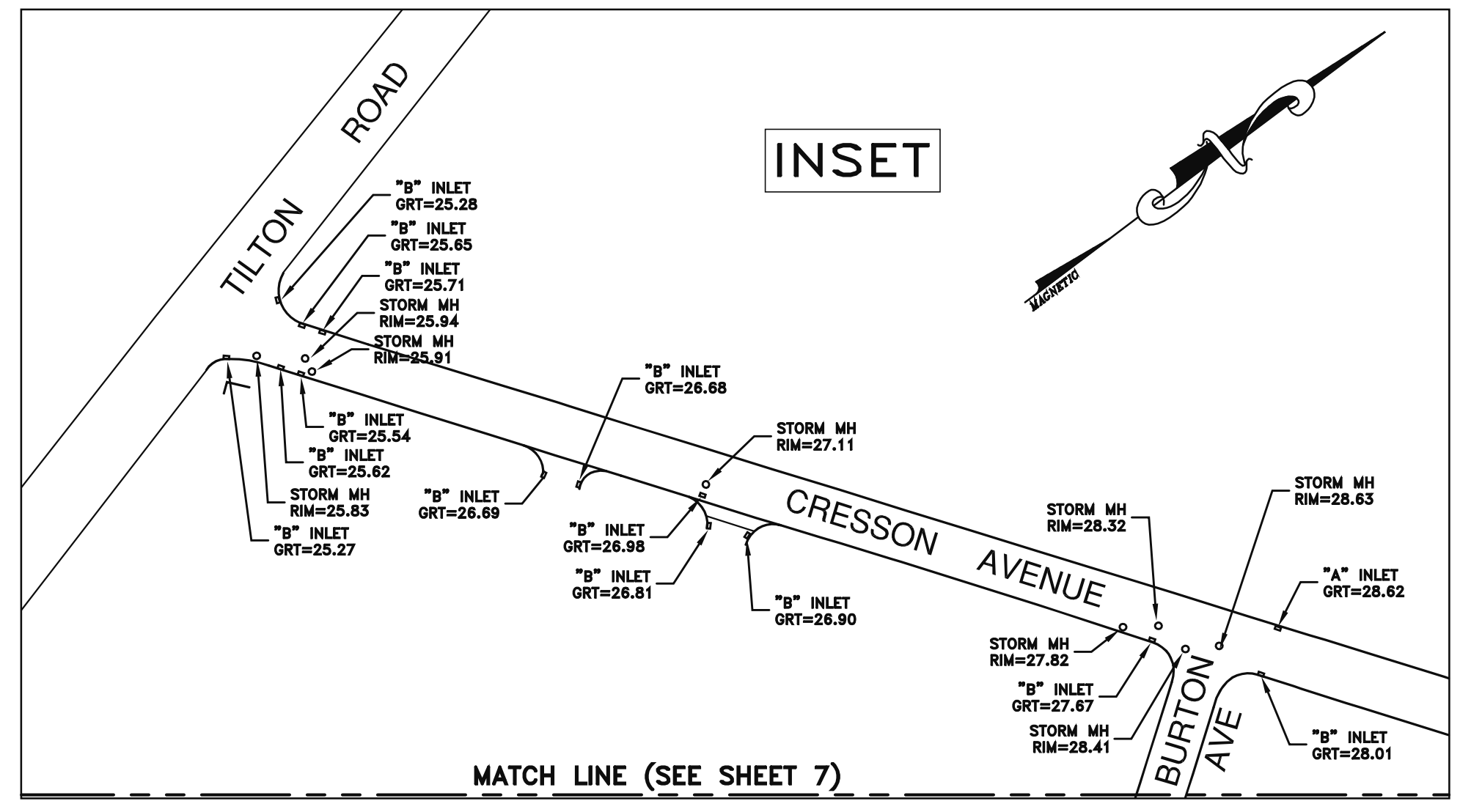
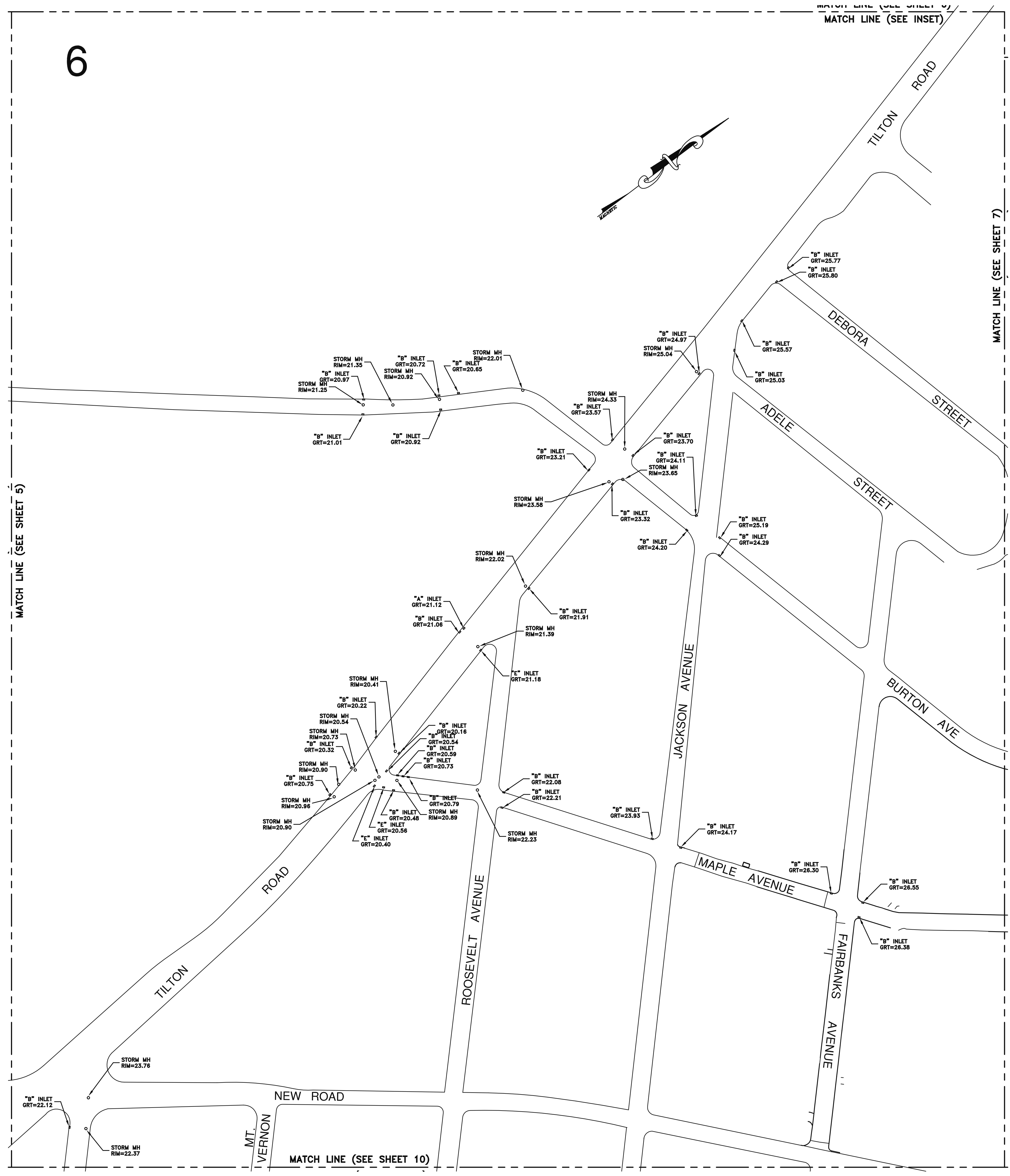

REV #	DATE	BY	REVISION DESCRIPTION

Schaeffer Nassar Scheidegg
 CONSULTING ENGINEERS, LLC
 Surveyors • Environmentalists • Planners
 1425 Cantillon Boulevard • Mays Landing • New Jersey
 Telephone: (609) 625-7400 • Fax: (609) 909-0253
 Certificate of Authorization #246A28103800

THE PLAN IS MADE AND FOR USE UNDER THE ASSURED SUPERVISION OF THE DESIGN ENGINEER IN CHARGE.
RAMI N. MASSAR
 PROFESSIONAL ENGINEER
 NEW JERSEY LIC. NO. 24602
 DATE: 3/22/23

STORMWATER SEWER MAPPING FOR:
CITY OF NORTHFIELD
 CITY OF NORTHFIELD, ATLANTIC COUNTY, NEW JERSEY

DATE: 3-22-23
 SCALE: 1"=100'
 BY: VRM
 CHECKED: RNN
 SHEET NO.
6
 6 OF 13
 FILE#: NF13-56

7

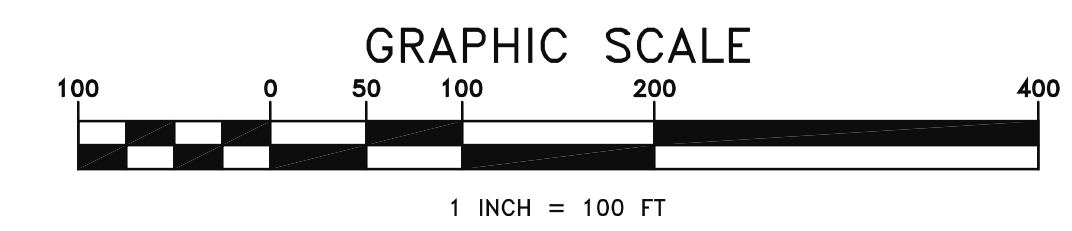
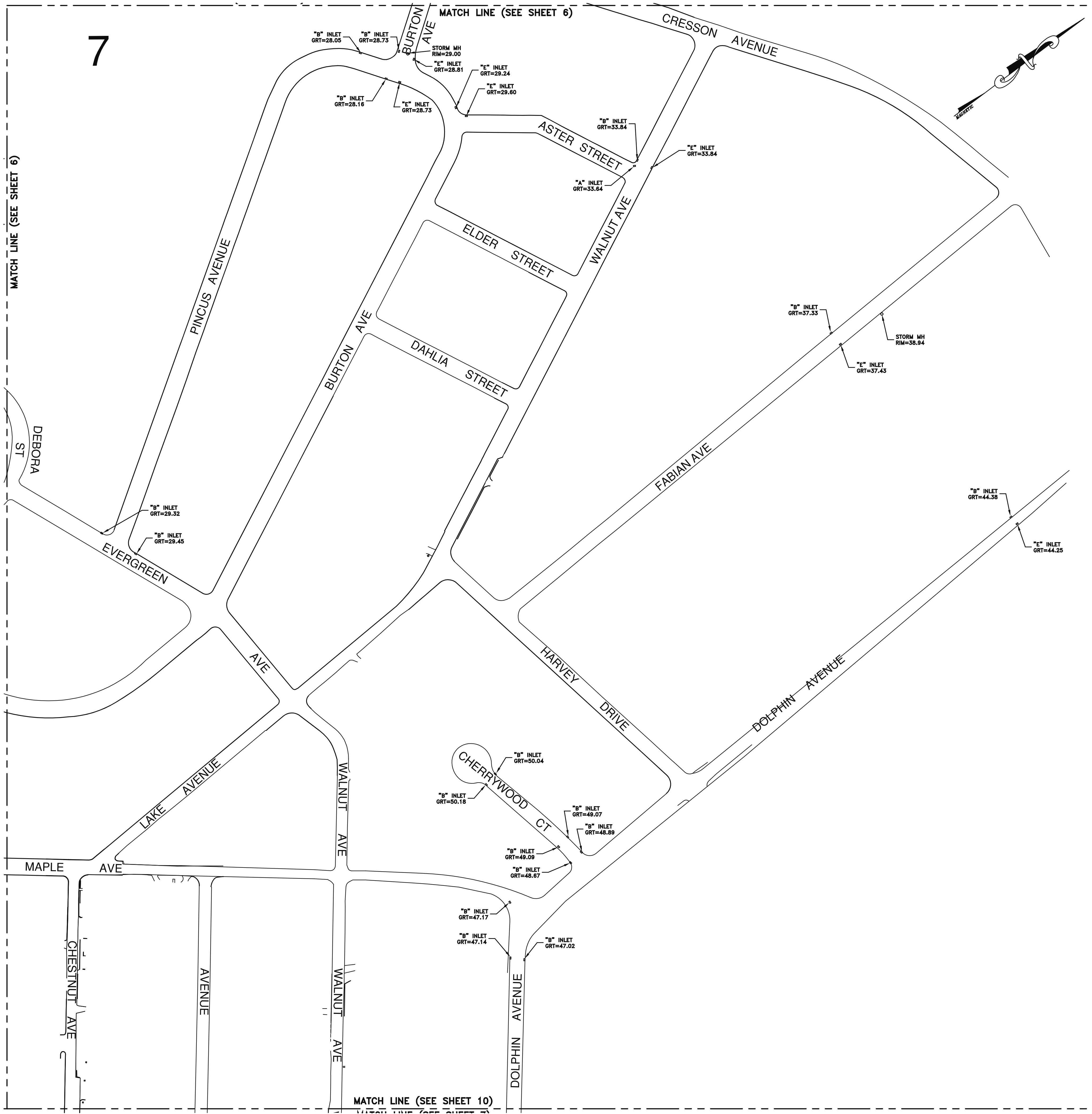

REV #	DATE	BY	REVISION DESCRIPTION

STORMWATER SEWER MAPPING FOR:
 CITY OF NORTHFIELD
 CITY OF NORTHFIELD, ATLANTIC COUNTY, NEW JERSEY

DATE 3-22-23
 SCALE 1"=100'
 BY VRM
 CHECKED RNN
 SHEET NO.
 7
 7 OF 13
 FILE# NF13-56

RAMI N. MASSAR
 PROFESSIONAL ENGINEER
 NEW JERSEY LIC. NO. 34802
 DATE 3/22/23

Schaeffer Nassar Scheidegg
 CONSULTING ENGINEERS, LLC
 Surveyors • Environmentalists • Planners
 1425 Cantillon Boulevard • New Jersey
 Telephone: (609) 625-7400 • Fax: (609) 909-0253
 Certificate of Authorization #246A28103800

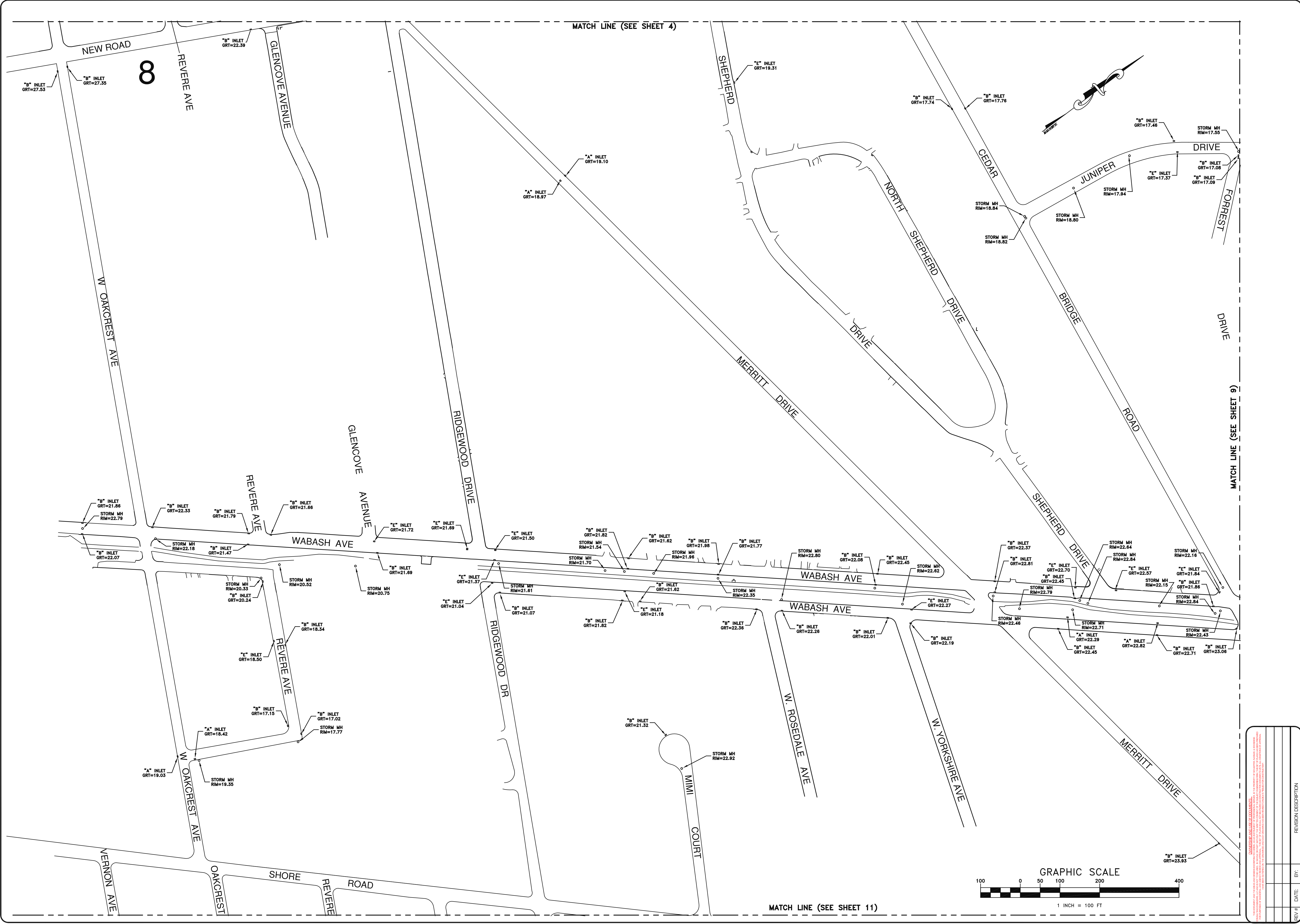

MATCH LINE (SEE SHEET 4)

MATCH LINE (SEE SHEET 9)

MATCH LINE (SEE SHEET 11)

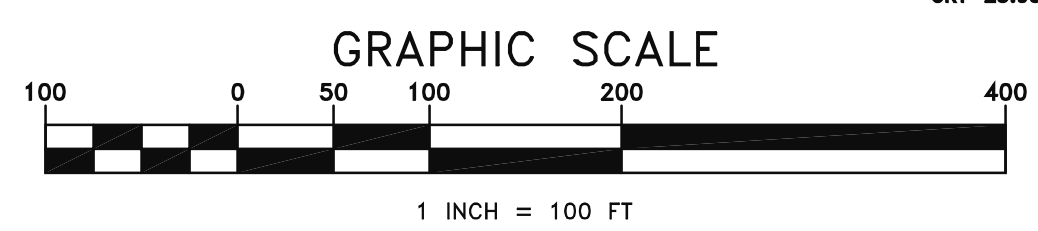
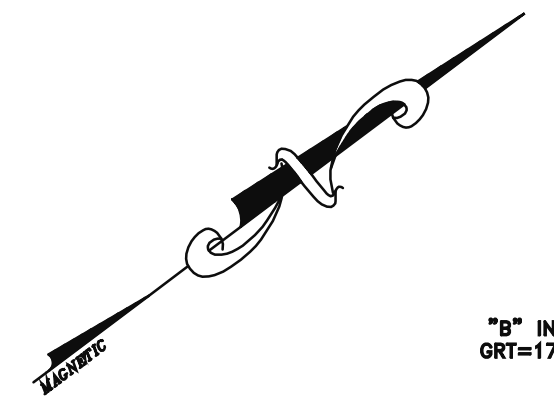

REV #	DATE	BY	REVISION DESCRIPTION

Schaeffer Nassar Scheidegg
 CONSULTING ENGINEERS, LLC
 Surveyors • Environmentalists • Planners
 1425 Cantillon Boulevard • New Jersey
 Telephone: (609) 625-7400 • Fax: (609) 909-0253
 Certificate of Authorization #246A28103900

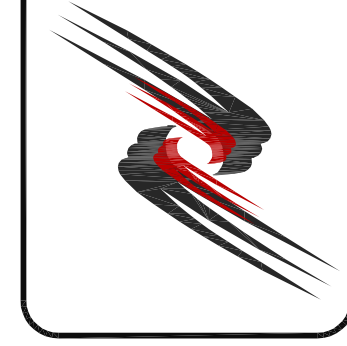

THE PLAN IS MADE AND FOR THE
 THE BASED REPRESENTATION OF THE
 THE DESIGN ENGINEER'S APPROVAL.

RAMI N. NASSAR
 PROFESSIONAL ENGINEER
 NEW JERSEY LIC. NO. 24602
 DATE: 3/22/23

STORMWATER SEWER MAPPING FOR:
CITY OF NORTHFIELD
 CITY OF NORTHFIELD, ATLANTIC COUNTY, NEW JERSEY

DATE: 3-22-23
 SCALE: 1"=100'
 BY: VRM
 CHECKED: RNN
 SHEET NO.
08
 8 OF 13
 FILE# NF13-56

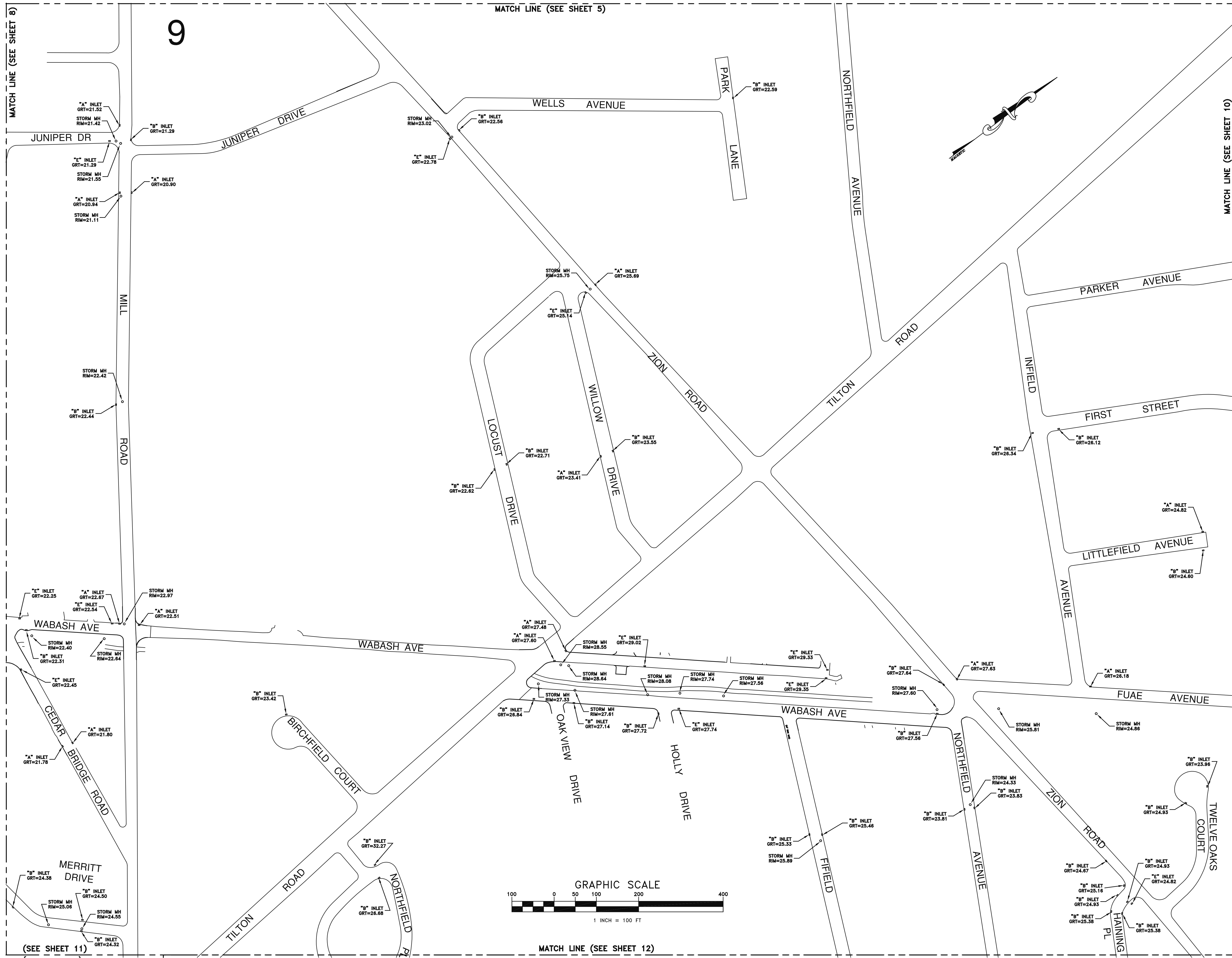

Schaeffer Nassar Scheidegg
 CONSULTING ENGINEERS, LLC
 Surveyors • Environmentalists • Planners
 1425 Cantillon Boulevard • Mays Landing • New Jersey
 Telephone: (609) 625-7400 • Fax: (609) 909-0253
 Certificate of Authorization #246A28103900

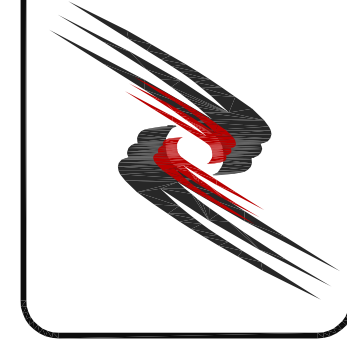

THE PLAN IS MADE AND FOR THE RECORD, APPROXIMATE, AND NOT TO BE USED FOR CONSTRUCTION WITHOUT THE RECORD APPROXIMATE SEAL OF THE BOARD ENGINEER IN CHARGE.

RAMI N. NASSAR
 PROFESSIONAL ENGINEER
 R.N. - 1-1
 NEW JERSEY LIC. NO. 24620
 DATE: 3/22/23

STORMWATER SEWER MAPPING FOR:
CITY OF NORTHFIELD
 CITY OF NORTHFIELD, ATLANTIC COUNTY, NEW JERSEY

DATE	3-22-23
SCALE	1"=100'
BY	VRM
CHECKED	RNN
SHEET NO.	9
	9 OF 13
FILE#	NF13-56

REV.	DATE	BY	REVISION DESCRIPTION

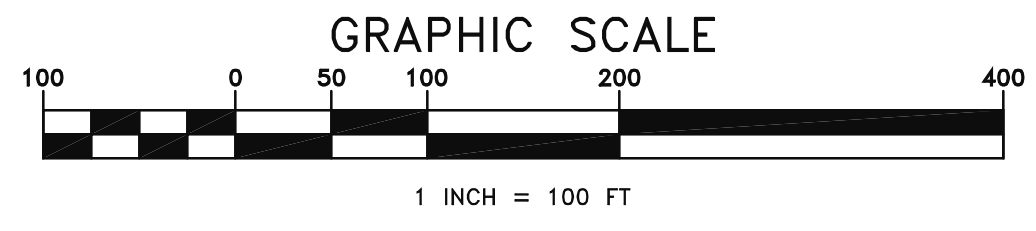

9

MATCH LINE (SEE SHEET 8)

MATCH LINE (SEE SHEET 5)

MATCH LINE (SEE SHEET 10)

MATCH LINE (SEE SHEET 12)

(SEE SHEET 11)

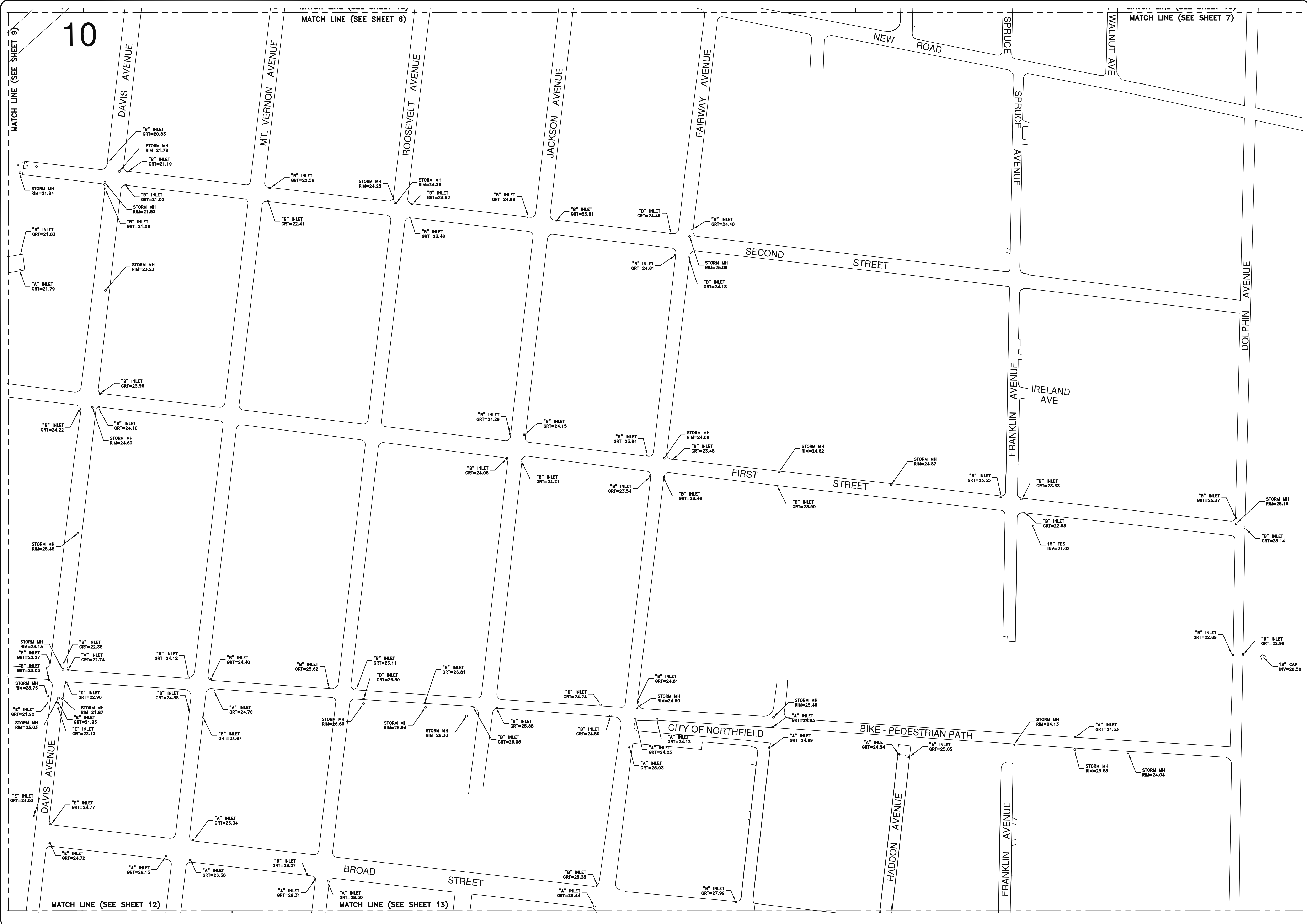

10

MATCH LINE (SEE SHEET 9)

MATCH LINE (SEE SHEET 6)

MATCH LINE (SEE SHEET 7)

MATCH LINE (SEE SHEET 12)

MATCH LINE (SEE SHEET 13)

Schaeffer Nassar Scheidegg
 CONSULTING ENGINEERS, LLC
 Surveyors • Environmentalists • Planners
 1425 Cantillon Boulevard • Myrtle Landing • New Jersey
 Telephone: (609) 625-7400 • Fax: (609) 909-0253
 Certificate of Authorization #24GA28103800

THE PLAN IS MILEAGE AND SCALE
 THE ABOVE REPRESENTATION SHALL BE THE
 DESIGN ENGINEER'S RESPONSIBILITY

RAMI N. NASSAR
 PROFESSIONAL ENGINEER
 12-1-12
 NEW JERSEY LIC. NO. 24602
 DATE

STORMWATER SEWER MAPPING FOR:
CITY OF NORTHFIELD
 CITY OF NORTHFIELD, ATLANTIC COUNTY, NEW JERSEY

DATE	3-22-23
SCALE	1"=30'
BY	VRM
CHECKED	RNN
SHEET NO.	10
	10 OF 13
FILE#	NF13-56

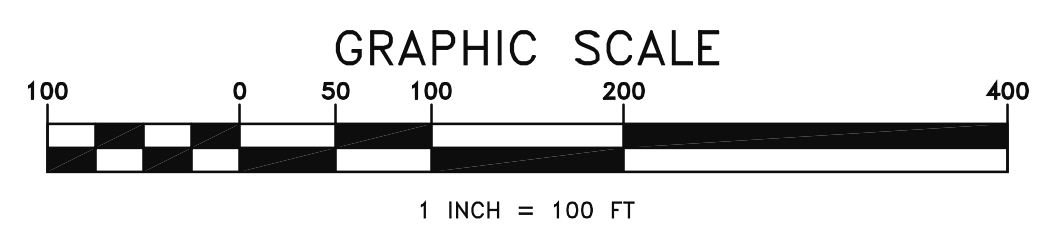
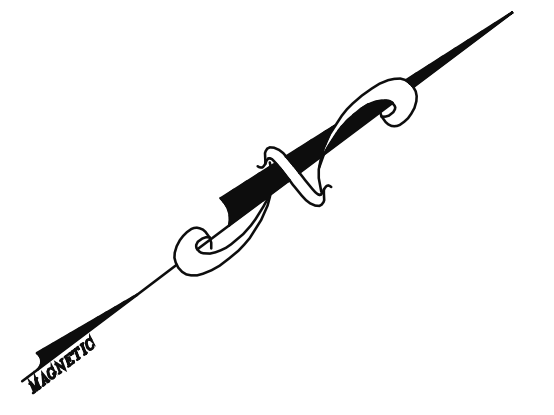
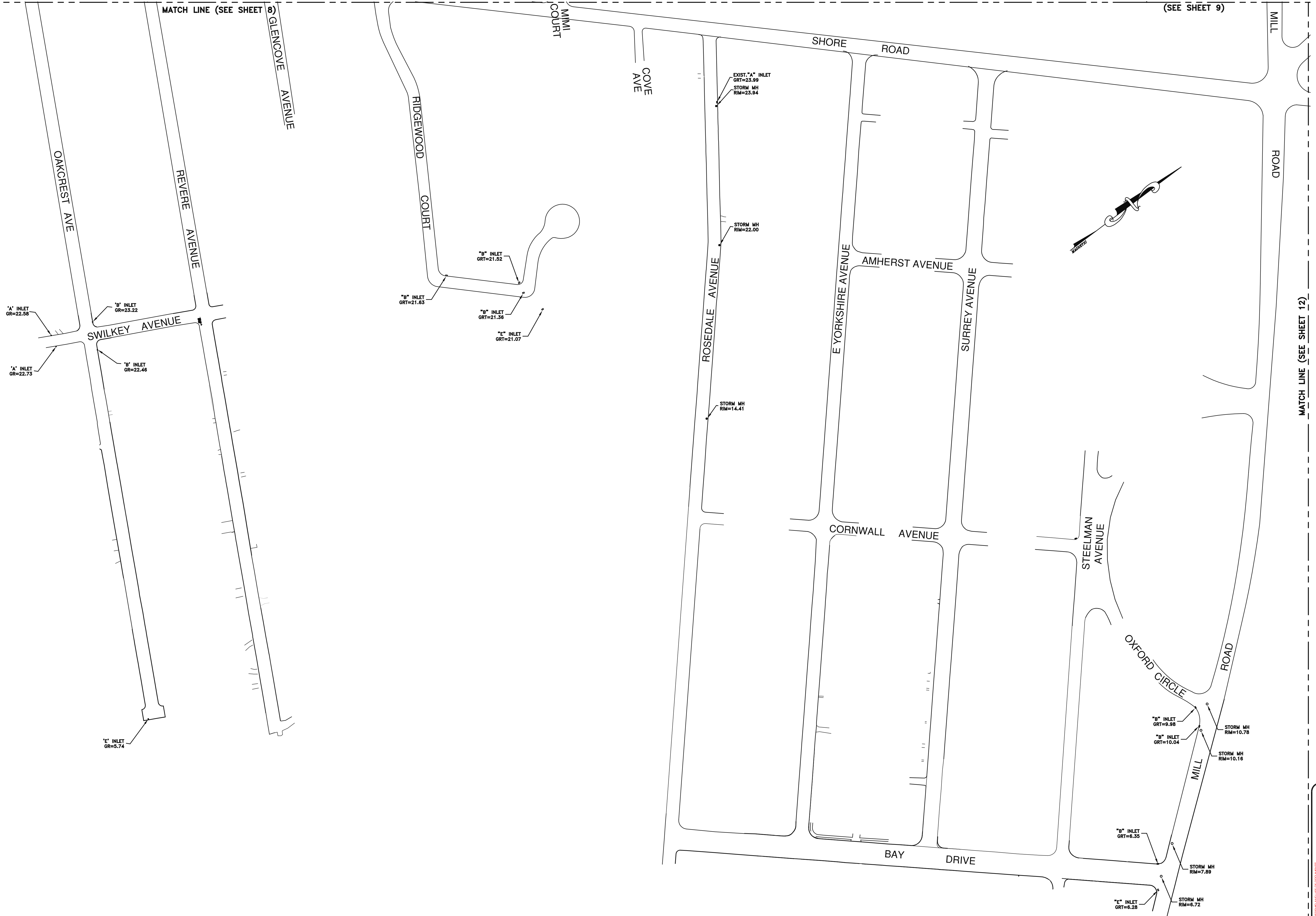

MATCH LINE (SEE SHEET 12)

MATCH LINE (SEE SHEET 8)

(SEE SHEET 9)

REV #	DATE	BY	REVISION DESCRIPTION

STORMWATER SEWER MAPPING FOR:
CITY OF NORTHFIELD
 CITY OF NORTHFIELD, ATLANTIC COUNTY, NEW JERSEY

DATE: 3-22-23
 SCALE: 1"=100'
 BY: VRM
 CHECKED: RNN
 SHEET NO.
11
 11 OF 13
 FILE# NF13-56

RAMI N. MASSAR
 PROFESSIONAL ENGINEER
R.N.
 NEW JERSEY LIC. NO. 24626
 DATE: 2/2/23

THE PLAN IS MILLAR AND ASSOCIATES, INC. PROPERTY. NO PART OF THIS PLAN IS TO BE REPRODUCED OR TRANSMITTED IN ANY FORM OR BY ANY MEANS, ELECTRONIC OR MECHANICAL, INCLUDING PHOTOCOPYING, RECORDING, OR BY ANY INFORMATION STORAGE AND RETRIEVAL SYSTEM, WITHOUT THE WRITTEN PERMISSION OF MILLAR AND ASSOCIATES, INC.

Schaeffer Nassar Scheidegg
 CONSULTING ENGINEERS, LLC
 Surveyors • Environmentalists • Planners
 1425 Cantillon Boulevard • Mays Landing • New Jersey
 Telephone: (609) 625-7400 • Fax: (609) 909-0253
 Certificate of Authorization #246A28103800

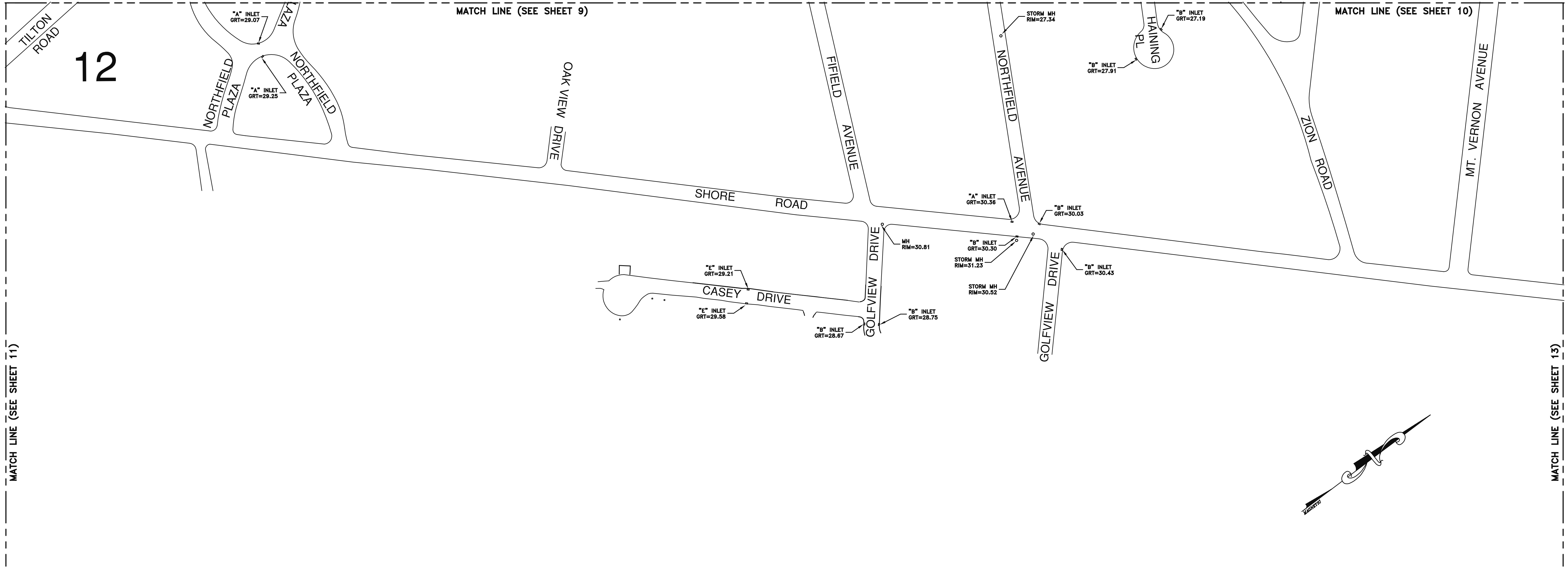

MATCH LINE (SEE SHEET 11)

MATCH LINE (SEE SHEET 13)

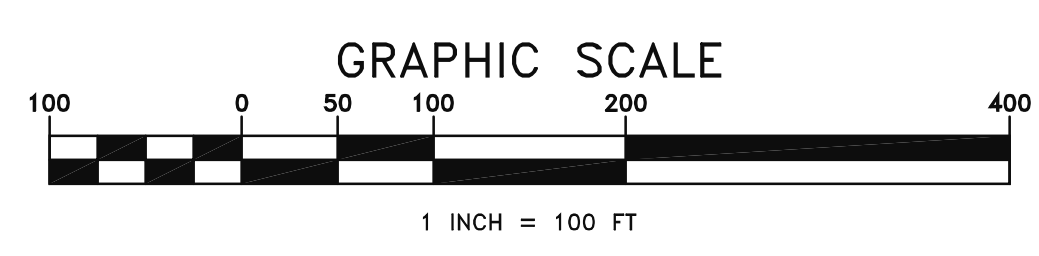
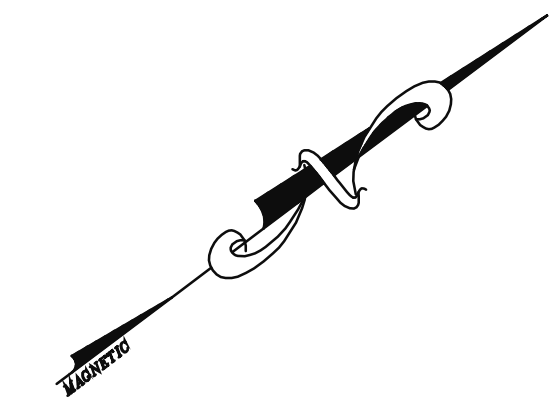

REV #	DATE	BY	REVISION DESCRIPTION

STORMWATER SEWER MAPPING FOR:
CITY OF NORTHFIELD
 CITY OF NORTHFIELD, ATLANTIC COUNTY, NEW JERSEY

DATE: 3-22-23
 SCALE: 1"=100'
 BY: VRM
 CHECKED: RNN
 SHEET NO.
12
 12 OF 13
 FILE# NF13-56

RAMI N. MASSAR
 PROFESSIONAL ENGINEER
RN
 NEW JERSEY LIC. NO. 24402
 DATE: 3/22/23

THE PLAN IS HEREBY SUBMITTED FOR THE RECORDED AND INDEXED MAP OF THE PUBLIC RECORDS OF ATLANTIC COUNTY.

Schaeffer Nassar Scheidegg
 CONSULTING ENGINEERS, LLC
 Surveyors • Environmentalists • Planners
 1425 Cantillon Boulevard • Mays Landing • New Jersey
 Telephone: (609) 625-7400 • Fax: (609) 909-0253
 Certificate of Authorization #24GA28103800

13

MATCH LINE (SEE SHEET 10)

MATCH LINE (SEE SHEET 12)

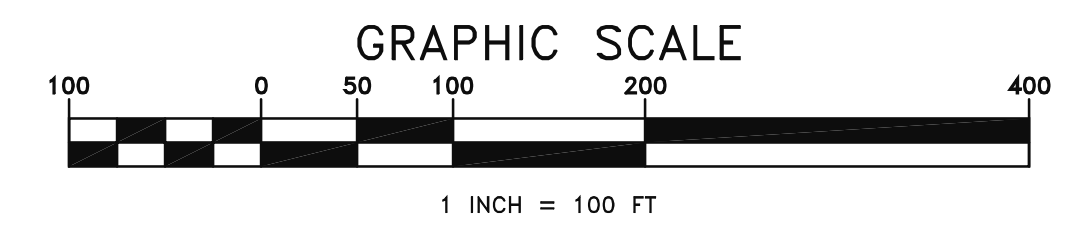
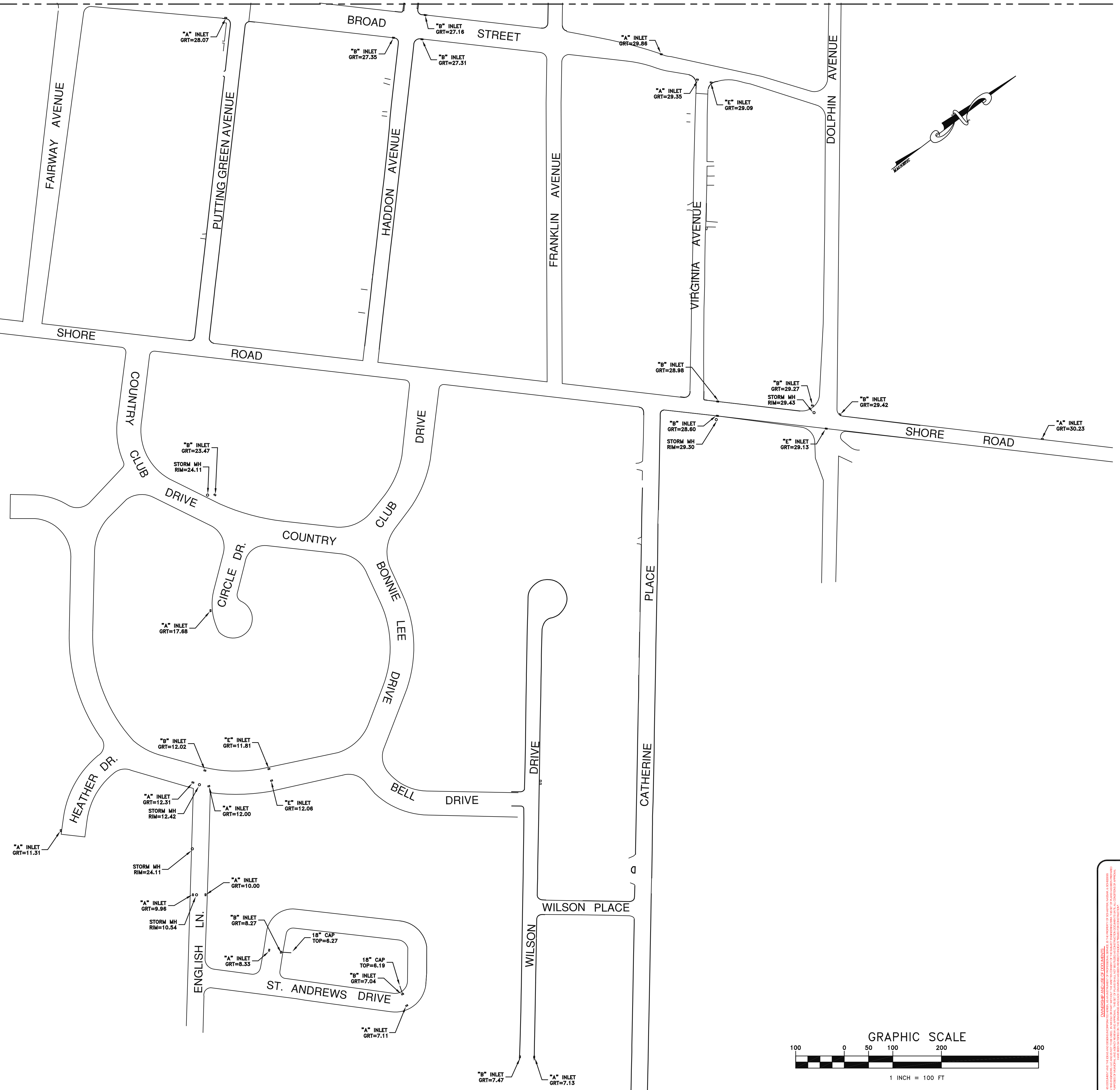

REV #	DATE	BY	REVISION DESCRIPTION

Schaeffer Nassar Scheidegg
CONSULTING ENGINEERS, LLC
Surveyors • Environmentalists • Planners
1425 Cantillon Boulevard • Mays Landing • New Jersey
Telephone: (609) 625-7400 • Fax: (609) 909-0253
Certificate of Authorization #246A28103800

RAMI N. MASSAR
PROFESSIONAL ENGINEER
NEW JERSEY LIC. NO. 34602
DATE: 3/22/23

STORMWATER SEWER MAPPING FOR:
CITY OF NORTHFIELD
CITY OF NORTHFIELD, ATLANTIC COUNTY, NEW JERSEY

DATE: 3-22-23
SCALE: 1"=100'
BY: VRM
CHECKED: RNN
SHEET NO. **13**
13 OF 13
FILE# NF13-56